

Clinical steps of RPD denture

REMOVABLE PARTIAL DENTURE STEPS

Denture: replacement missing teeth and surrounding tissues

Classification according to material of construction:

- 1.Acrylic RPD
- 2.Cr/Co RPD

Clinical steps of RPD denture

Clinical steps for construction of Acrylic RPD

Diagnosis and treatment plan

Mouth preparation

Impression

Bite registration

Try-in

Insertion

Follow up / adjustment

Clinical steps for construction of Cr/Co RPD

Diagnosis and treatment plan

Mouth

preparation (preparation of abutment)

Impression

Framework metal check

Bite registration

Try-in

Insertion

Follow up / adjustment

How are denture
made?

Clinical steps of RPD denture

Diagnosis and treatment Plan

1. Patient interview

Personal details

Medical history

Dental history

2. Clinical examination

Intraoral examination

Extra oral examination

Clinical steps of RPD denture

Mouth preparation

1. Oral surgical preparation
2. Periodontal treatment
3. Restoration teeth

Clinical steps of RPD denture

1. impression

These are negative replica of patients hard and soft tissues of oral cavity usually taken using alginate in a stock/ custom tray



Clinical steps of RPD denture

A and B Mixing of alginate
C. loading try insertion
D. Removal then inspection

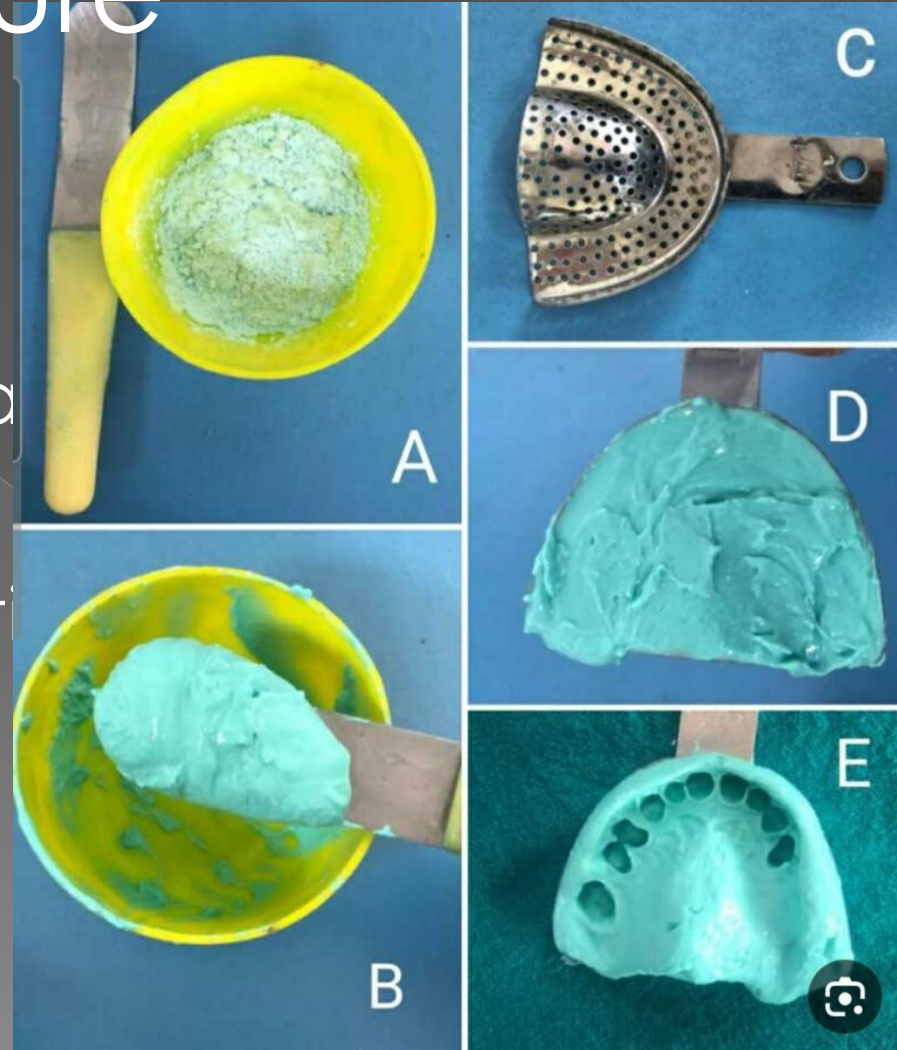

Clinical steps of RPD denture

Pour alginate impression

Remove impression from damp paper, mixing stone powder and water pour impression separate cast from impression send cast to lab for fabrication of denture



Clinical steps of RPD denture

Bite registration (occlusion)

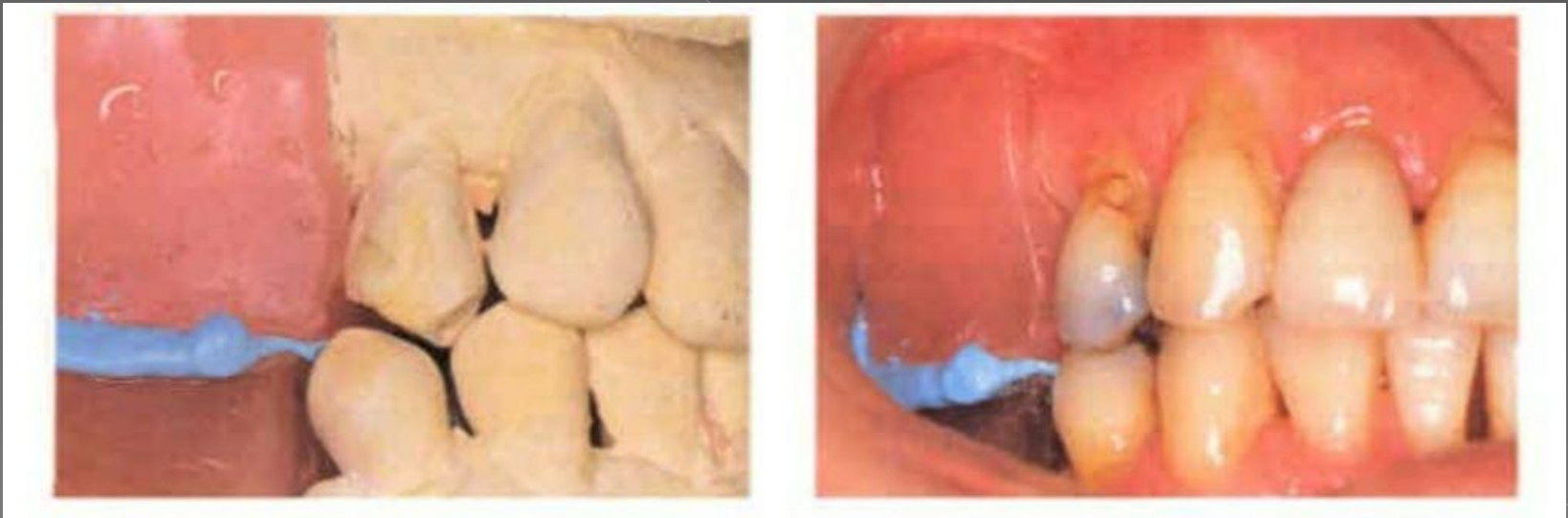

Clinical steps of RPD denture

Try-in: receive denture from dental lab ,
Exam denture on articulator then exam
inside patient mouth



Then send back to dental
lab for flasking , finishing
and polishing

Clinical steps of RPD denture

Insertion and instruction to the patient

